

LAND LEASE ADVERTISEMENT

The Board of Commissioners of the Red River, Atchafalaya & Bayou Boeuf Levee District will receive sealed bids at 10 Calvert Drive, Alexandria, LA 71303 until 9:30 a.m., Monday, October 30, 2023, at which time bids shall be publicly opened and read aloud on the following tract of land:

Tract A-13: 40-acre hunting tract of land situated in Sections 20 & 21, T1N, R3E, Avoyelles Parish.

Bids must be sealed and identified on the outside of the envelope as "Bid for Tract A-13". Bids received after closing time shall be returned unopened.

Please contact Ellen Burke at 443-9646 or www.rrabb.net for bid sheet and/or for additional information.

LEASE INFORMATION AND DESCRIPTION

The Board of Commissioners of the Red River, Atchafalaya & Bayou Boeuf Levee District will receive sealed bids at 10 Calvert Drive, Alexandria, LA 71303 until 9:30 a.m., Monday, October 30, 2023, at which time bids shall be publicly opened and read aloud on the following tract of land:

Tract A-13: 40-acre hunting tract of land situated in Sections 20 & 21, T1N, R3E, Avoyelles Parish.

Bids must be sealed and identified on the outside of the envelope as "Bid for Tract A-13". Bids received after closing time shall be returned unopened.

Lease shall be written for a period of three years beginning January 1, 2024 through December 31, 2026 with an option to extend. Each person who submits a bid shall deposit with the bid an amount equal to ten percent of the bid. The deposit shall be in the form of a certified check or money order; otherwise the bid will be rejected. Minimum of \$12.00/acre. **This tract is bow hunting only.**

Liability insurance with the minimum amount of \$1 million with the Red River, Atchafalaya & Bayou Boeuf Levee District named as additional insured shall be provided.

The district shall accept the highest, responsive, responsible bid and reserves the right to reject any and all bids and waive any informality.

Please contact Ellen Burke at 443-9646 or www.rrabb.net for bid sheet and/or for additional information.

RRABB Levee District
Tract A-13
40 acres; Sections 20 & 21, T1N, R3E
Avoyelles Parish, Louisiana

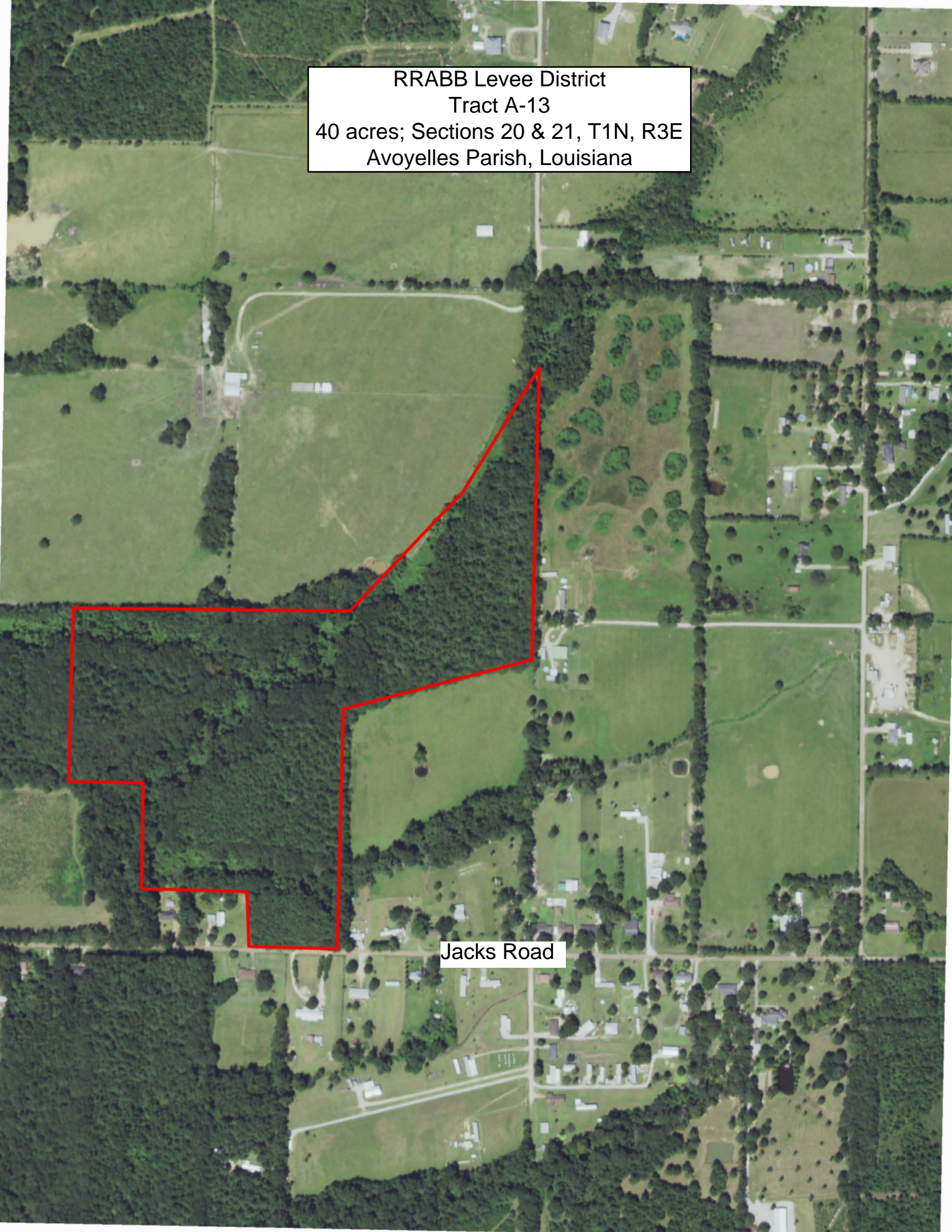

Jacks Road

RED RIVER, ATCHAFALAYA & BAYOU BOEUF LEVEE DISTRICT

BOARD OF COMMISSIONERS

*Christopher Dausat, Vice President
Avoyelles*

*Andrew C. Leon, President
St. Landry*

*Chris Roy, Jr., Commissioner
Rapides*



10 Calvert Drive
Alexandria, Louisiana 71303-3519
Phone (318) 443-9646
Fax (318) 443-9650
www.rrabb.net



BID SHEET

Red River, Atchafalaya & Bayou Boeuf Levee District

Lease Land Description:

Tract A-13, 40 acres; Sections 20 & 21, T1N, R3E in Avoyelles Parish, Louisiana

Line A: I bid \$ _____ per acre per year.

Line B: Total Yearly Cost: \$ _____ (Line A x 40 acres)

Line C: Total Amount for the three year lease term: \$ _____ (Line B x 3)

Line D: Total bid deposit enclosed: \$ _____ (must be 10% of Line C or else bid will be rejected)

Signature _____

Name _____

Address _____

Address _____

Telephone Number (s) _____